

FILED  
GREENVILLE CO. S.C.  
APR 5 11 17 AM '82  
DONNIE S. TANKERSLEY  
R.M.C.

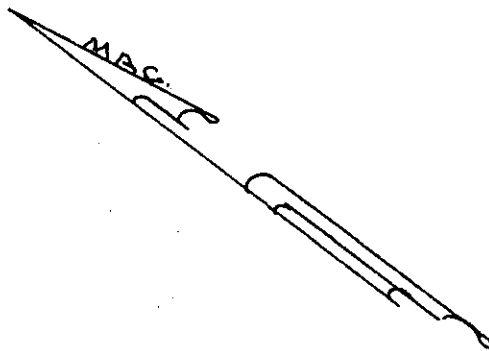

# OLD CHICK SPRINGS RD.

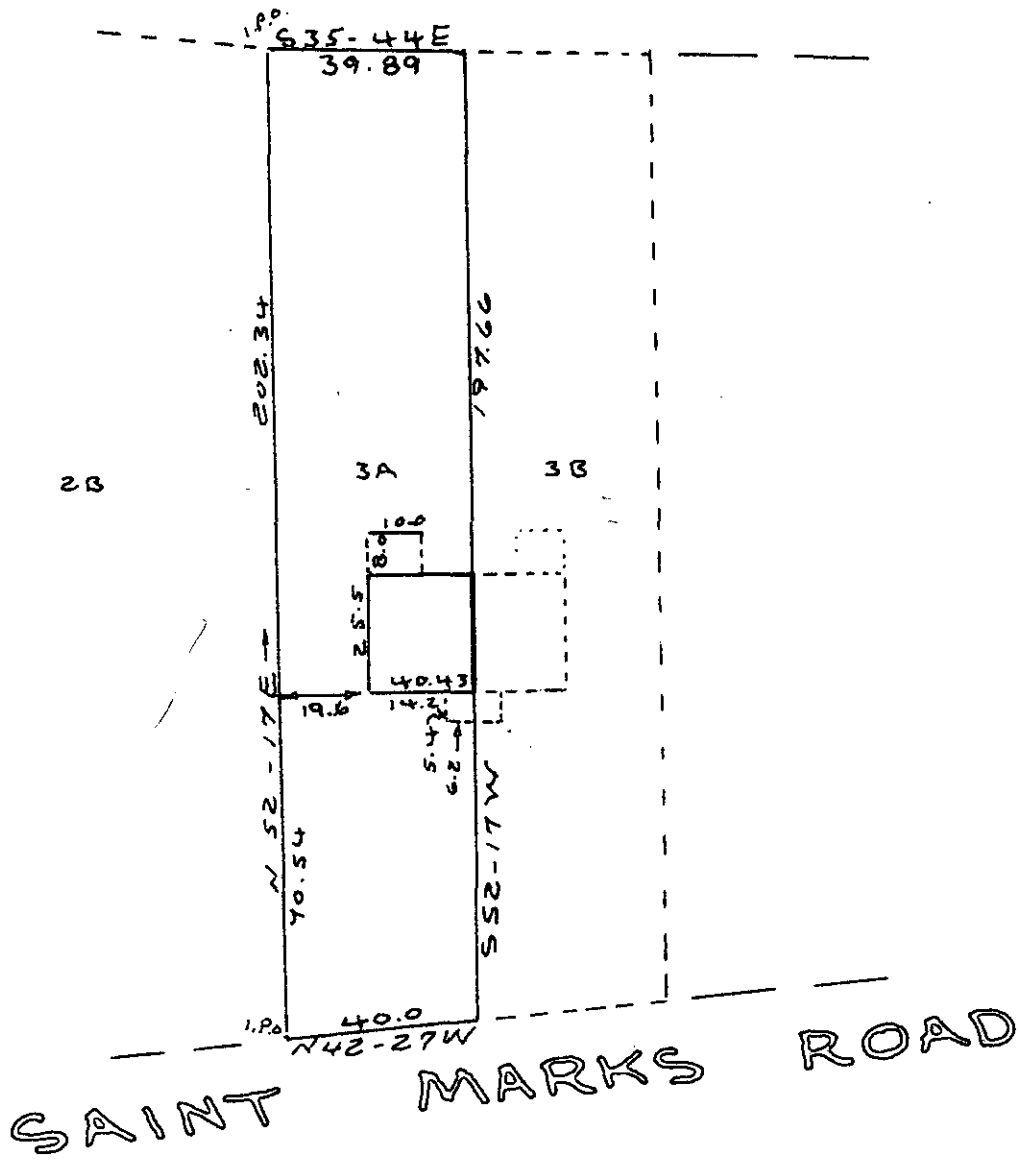

I hereby certify that on March 19 1982 I surveyed lot 3A according to a plat for John Stulefield recorded in plat book "8N" on page 57 in the R.M.C. Office of Greenville County, and that the property lines, buildings and walls are as shown hereon, that no walls or buildings encroach on adjacent streets or property, and no buildings or walls encroach or project on these premises, and that the structure is not within a flood hazard area.

PROPERTY OF

P. J. JAMESON

NEAR GREENVILLE

GREENVILLE COUNTY S.C.

WEBB SURVEYING & MAPPING CO.

SCALE 1" = 40' MARCH 1982

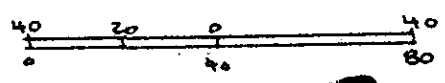

# 8-Y-78

3008  
3011801

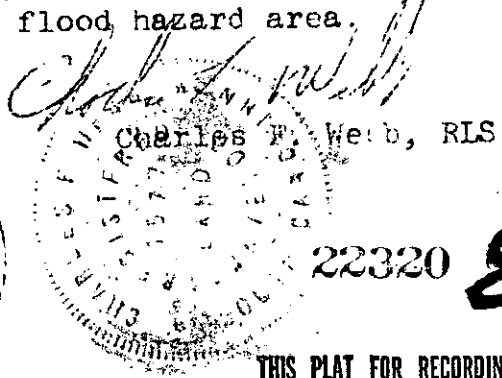
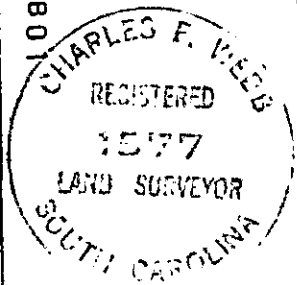

THIS PLAT FOR RECORDING

BLK BK REF TB-3-PT.